

# Albert Street station

## Station construction

Construction of the Albert Street main station entrance building (Lot 1) is progressing well. The main structure is now complete, and the team are focused on facade and finishing works including external wall rectification, scaffold and cladding installation and canopy installation.

### Main station building external walls

Mid-September to December 2025\*

- The main station building external walls are now complete.
- Patching and sealing works to the external walls will be carried out.
- Work will be carried out using suspended scaffold from the top of the structure.

### Tower crane

Early-October 2025 to mid-2026\*

To facilitate construction, a tower crane will be installed at the top of the structure. The crane will be in place until mid-2026.

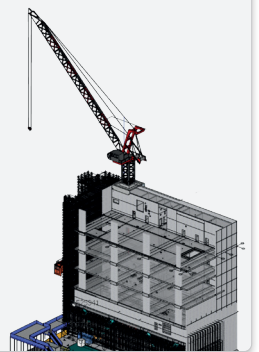

### Scaffold and cladding install

Late-September 2025 to early-2026\*

- Scaffold will be installed around the ventilation outlet and main building to allow cladding and sheeting activities to occur
- Work to install scaffold and cladding will be carried out during day and night shift in line with Project conditions of approval
- Cladding will be installed using rattle guns.

### Main station building canopy

Late-October 2025 to mid-2026\*

Canopy sections are delivered in pieces and installed during the day using mobile cranes, Elevated Work Platforms and rattle guns.

## What does this mean for you?

- Construction works will be carried out 24/7 in accordance with project conditions.
- You may notice increased noise, vibration and some odour associated with construction.

We appreciate your ongoing patience during this work and encourage you to contact our team if you have any questions or would like to meet to discuss further.

*\*Dates are subject to change. Concept image of the Albert Street station building.*

Scan here to learn more about the Albert Street station building design



1800 010 875



[crossriverrail@cbgujv.com.au](mailto:crossriverrail@cbgujv.com.au)



[crossriverrail.qld.gov.au](http://crossriverrail.qld.gov.au)



If you need an interpreter to assist you in understanding this document, please call the Translating and Interpreting Service (TIS National) on 131 450 and request to be transferred to Multicultural Affairs Queensland on 13 QGOV (13 74 68)

**CROSSRIVERRAIL**  
DELIVERY AUTHORITY



**Queensland**  
Government