

# Works Notice

October & November 2023

## Woolloongabba station construction update

At Woolloongabba, the station box walls are climbing higher and higher with each concrete pour. Inside the services building and caverns, mechanical and electrical fit out is progressing in the back of house rooms and platform. Mezzanine installation is also progressing across the length of the station box.

Inside the tunnels, fitout works are progressing including lighting, CCTV, help phones and equipment cables inside the tunnels and cross passages. On the surface, construction of the wider Woolloongabba station precinct is continuing including a new access road. This will include construction of a boundary retaining wall which will require pedestrian detours for bus passengers around the Woolloongabba bus station.

### Details of work

#### Rail construction and tunnel fit out

Ongoing until end of 2023



- Installation of mechanical and electrical components such as cabling, fire safety mechanisms, walkways, communication networks lighting and CCTV.
- Excavation and demolition of temporary concrete ramps in the cavern and station box.
- Delivery of materials associated with rail installation and fitout.

#### Station building, services building & surface works



Ongoing until end of project



- Assembly of mezzanine beam segments together to create full beams.
- Cranage to lift the precast beams into the station box for mezzanine installation. Cranes will operate during day and night shifts.
- Cranage and works continue to build the platform and associated structures in the south cavern, north cavern and station box.
- Earthworks to backfill the decline ramp leading down into the station box.
- Concrete pours to construct the building floors and walls will be ongoing.
- Concrete deliveries for related station structure pours\*\*.
- Mechanical and electrical fit out within the services building and basement levels.
- Installation of fencing, earthworks and construction to build the retaining wall along the boundary of the Woolloongabba Busway at Stanley Street and Leopard Street.
- Installation of fencing, earthworks and construction to build the retaining wall along the boundary of the Woolloongabba busway and Main Street. Detours will be in place and access changes around the Woolloongabba area. Further notification will be provided about this work.
- Utility service construction along the Main Street footpath requiring intermittent traffic and pedestrian changes.
- Assembly and installation of the canopy structure, escalators, and platform screen doors.
- Out-of-hours deliveries, mobilisation and demobilisation of large plant and vehicles continue due to traffic permit restrictions during the day and peak hour.
- Out-of-hours surface works will continue including hammering, water blasting, steel cutting / fixing, drainage and concrete pumping.
- Utility, sewer inspection, survey, geotechnical works and water monitoring in and around the Woolloongabba site may continue. Some lane closures and pedestrian footpath detours may be required for this work.

\*\*Please note concrete deliveries to site are permitted 24/7.

### Key: construction work hours

	<b>Standard construction hours</b> 6:30am to 6:30pm, Monday to Saturday.		<b>Out of hours works</b> Some activities will be completed out of normal construction hours, 6:30pm to 6:30am, due to traffic permits, safety requirements and construction methodology.		<b>Rail construction and tunnel fit out</b> Tunnel fit out support activities and rail construction are undertaken 24 hours a day.
--	---	---	--	---	---

## What to expect

- Potential noise, dust, and vibration from construction activities both underground in the tunnels and on the surface of the site, including outside of standard construction hours.
- Temporary lighting for out-of-hours works in the station box and decline ramp.
- 24-hour ongoing underground work along the tunnel alignment.
- Continued utility investigations, surveying, geotechnical works and service relocation activities both on and off site. Temporary lane closures may be required to facilitate these works, further updates will be provided.
- Out-of-hours deliveries of large trucks and plant. This includes mobilisation, set up and demobilisation. Short term road closures in the area may also be required.
- Pedestrian detours due to retaining wall works. Further notification will be provided.
- Traffic changes along Gibbon Street, Stanley Street and Main Street.

Work is subject to relevant approvals and suitable weather conditions.

## Update - Gibbon Street out of hours work

Night work will be ongoing within the existing sewer manhole in Gibbon Street throughout October 2023. During night work, Gibbon Street and the Stanley Street service road will operate with one lane closed (6:30pm-6:30am). After each night shift, the worksite will be adjusted, and Gibbon Street will be reopened. During the day, intermittent temporary pedestrian and traffic holds and diversions will be in place at Gibbon Street to monitor the manhole. Please follow all directions of traffic controllers.

**We thank you for your patience as we undertake this work.**

## Woolloongabba busway platform 2 changes

Critical utility and construction work for the new Woolloongabba station requires access changes to the Woolloongabba busway platform 2. From Monday 25 September 2023, access from Main Street to Woolloongabba busway platform 2 will be temporarily closed. Pedestrian access to platform 2 will be via Stanley Street and the pedestrian overpass which has both lift and stairs.

To plan your bus journey, [visit translink.com.au](https://www.translink.com.au), call 13 12 30 or download the MyTranslink app.

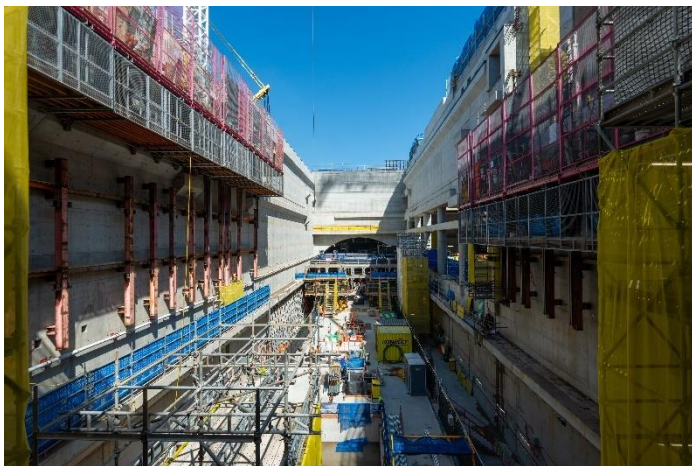

Caption: Permanent walls rising inside the Woolloongabba station box.

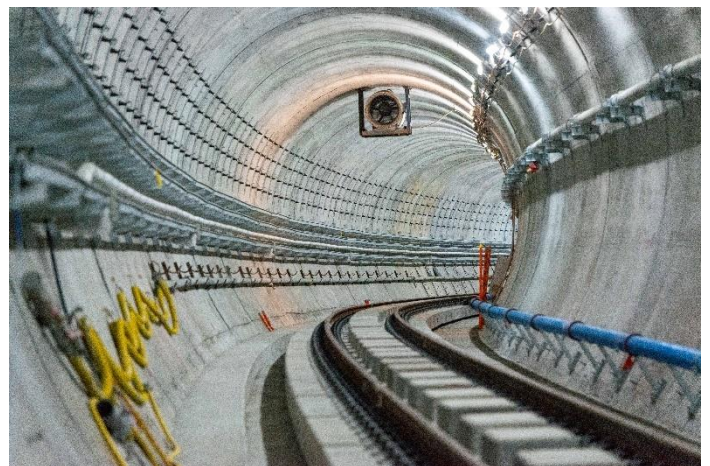

Caption: Mechanical and electrical installation ongoing within the twin tunnels

## Register to receive construction updates:

To receive emails regarding traffic changes and construction around and at our Woolloongabba station worksite, scan the QR code or send your name to [crossriverrail@cbgujv.com.au](mailto:crossriverrail@cbgujv.com.au)

Every effort will be made to minimise the impact of this work on businesses, residents and commuters. If you have any questions regarding this work, please call **1800 010 875** or email [crossriverrail@cbgujv.com.au](mailto:crossriverrail@cbgujv.com.au)



☎ 1800 010 875

✉ [crossriverrail@cbgujv.com.au](mailto:crossriverrail@cbgujv.com.au)

🌐 [crossriverrail.qld.gov.au](https://crossriverrail.qld.gov.au)



If you need an interpreter to assist you in understanding this document, please call the Translating and Interpreting Service (TIS National) on 131 450 and request to be transferred to Multicultural Affairs Queensland on 13 QGOV (13 74 68)

