CROSSRIVERRAIL

UNITY
RAIL, INTEGRATION AND SYSTEMS

Works Notice

August 2022

Construction update Fairfield station

During July 2022, UNITY Alliance continued inground services installation and foundations works at Fairfield station. In August 2022, the team will continue earthworks, platform drainage, and service relocations within the rail corridor and establish a temporary site laydown area at 58 Mildmay Street.

Details of work

The following activities are scheduled to occur between 6:30am and 6:30pm, Monday to Saturday during August 2022, weather and construction conditions permitting:

- Continue inground service relocation including excavation and installing service conduits and pits
- Continue foundation works for the new overpass, station buildings and platform canopies
- Continue drainage installation
- Installation of rock anchors for rail corridor embankments
- Establish a temporary site laydown area at 58 Mildmay Street. Once established, the laydown will be used for the temporary storage of construction materials during station upgrade works (see map overleaf). Site establishment works will include:
    - Demolition and removal of the vacant house and carport, including concrete slab removal
    - Some vegetation removal, minor earthworks and use of gravel to level the site
    - Installation of temporary fencing.

Out of hours work

The following activities will occur outside the project's normal working hours but are timed to take place within a planned track closure, as outlined below:

Location	Date and hours of work	Type of work
Fairfield station	Between 10:00pm and 4:00am Monday 8 to Thursday 11 August 2022	• Platform 2 canopy roofing works and platform foundation works • Structural steel installation • Loading materials and equipment onto station platforms during temporary full road closures (see map overleaf).
	Between 10:00pm and 4:00am Tuesday 23 and Wednesday 24 August 2022	• Platform 2 canopy roofing works and platform foundation works • Structural steel installation • Loading materials and equipment onto station platforms during temporary full road closures (see map overleaf).
	Between 3:00am and 6:30am Monday-Saturday for two shifts per week in August 2022	• Platform concrete slab pours using concrete trucks and pump trucks.

What to expect

During these works you will notice intermittent disruptions such as:

- Intermittent full closure of Mildmay Street / Ashby Street between Lanyard Street and Southall Street, and Equity Street between Cronin Street and Dudley Street intermittently during August (as per map overleaf). Access will be maintained to properties located within the road closure extents under traffic control guidance. Other motorists will need to seek an alternative route. Some delays may be experienced
- Intermittent single lane closures on Equity Street and Mildmay Street (see map overleaf).
- Trucks, frontend loaders, excavators with rock breakers, vacuum trucks, mobile cranes, concrete trucks, concrete pump trucks, concrete saws, small power tools, minor vibrating equipment and mobile lighting towers to light work areas at night
- Changes around your local area such as construction vehicles, traffic management signs and personnel
- Increased noise, vibration and dust associated with the use of heavy machinery and equipment.

Construction area, pedestrian access and temporary traffic changes

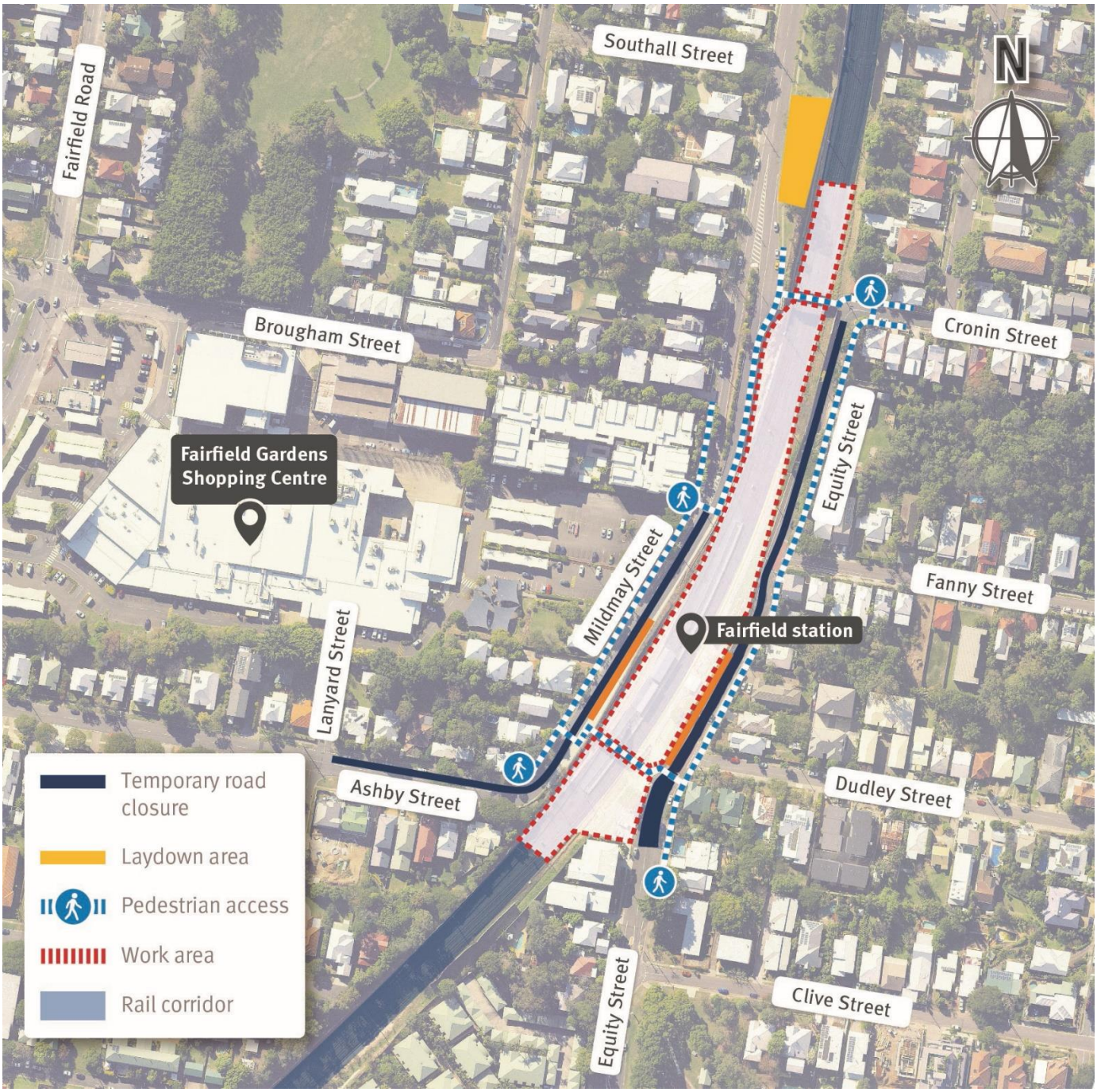

Alternative transport

To help customers reach their destination during the Fairfield station closure, there will be alternative transport options. For more information about alternative transport locations and tips, please scan this QR code.

Cross River Rail won't just transform Brisbane, it will transform the way we travel across South East Queensland. But building Cross River Rail means changes to travel and transport services during construction. Plan your journey by downloading the MyTransLink app, visit translink.com.au or call 13 12 30.

We appreciate your patience during construction and will continue to update you as work progresses.

1800 010 875
info@unityalliance.com.au
crossriverrail.qld.gov.au

Interpreter

If you need an interpreter to assist you in understanding this document, please call the Translating and Interpreting Service (TIS National) on 131 450 and request to be transferred to Multicultural Affairs Queensland on 13 QGOV (13 74 68)

Queensland Government